Uljas polska från Vårdö
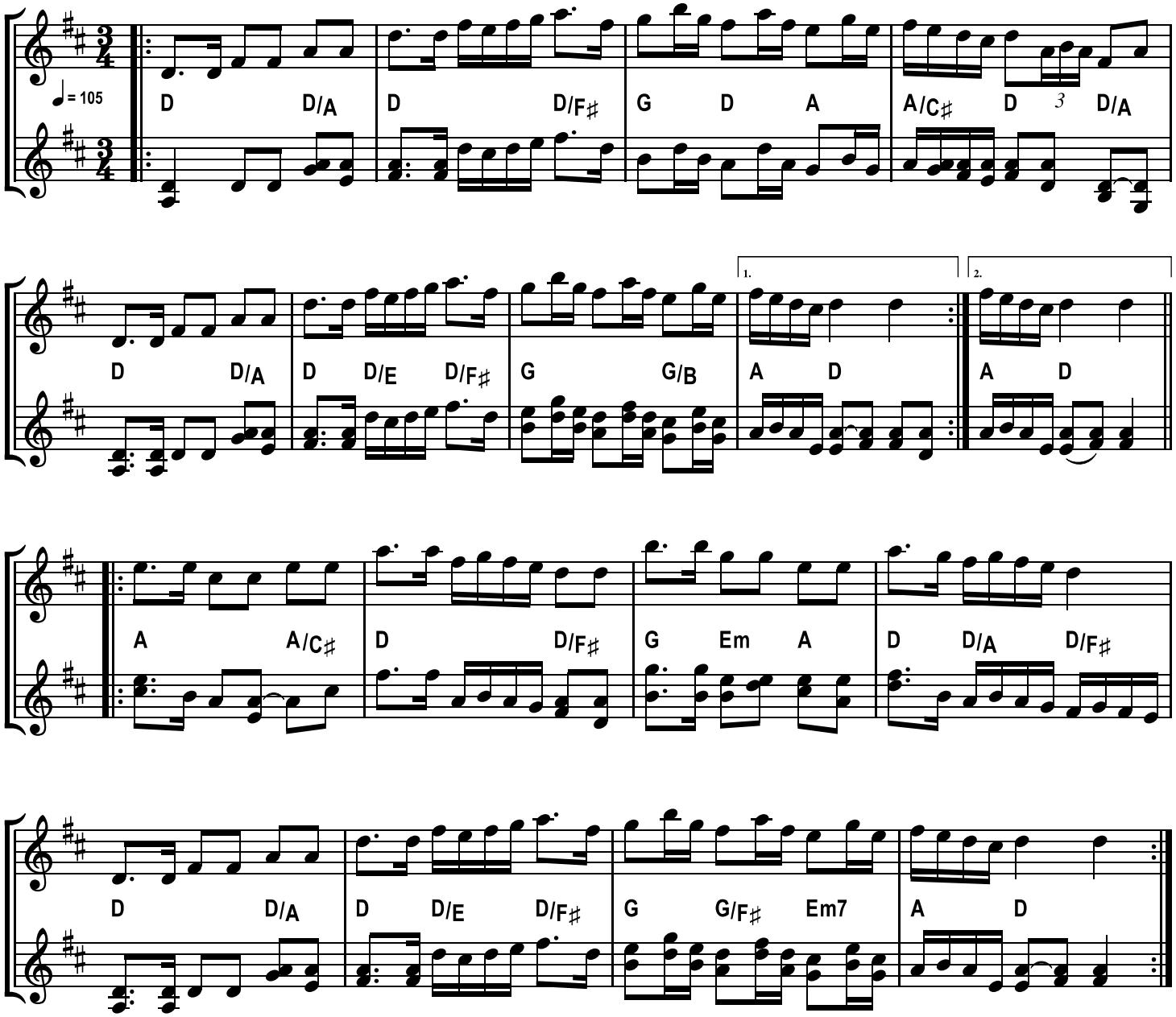
Trad. Finnish. Arr. Arto Järvelä